

Royal College of Art

Painting the Road to Research Data Management at the RCA



Royal College of Art

Postgraduate Art & Design

Tom Cridford, Scholarly Communications Librarian
thomas.cridford@rca.ac.uk

Christie Walker, Head of Research Development
christie.walker@rca.ac.uk

3 June 2020

Research at the RCA



Royal College of Art (2016) *Dyson Building*

Specialist postgraduate Art and Design College

Three campuses (Kensington, Battersea and White City)

Four Schools, Four Research Centres

Interdisciplinary research; Art, Design, Humanities and STEM

Studio and Practice based focus

What does 'data' mean?

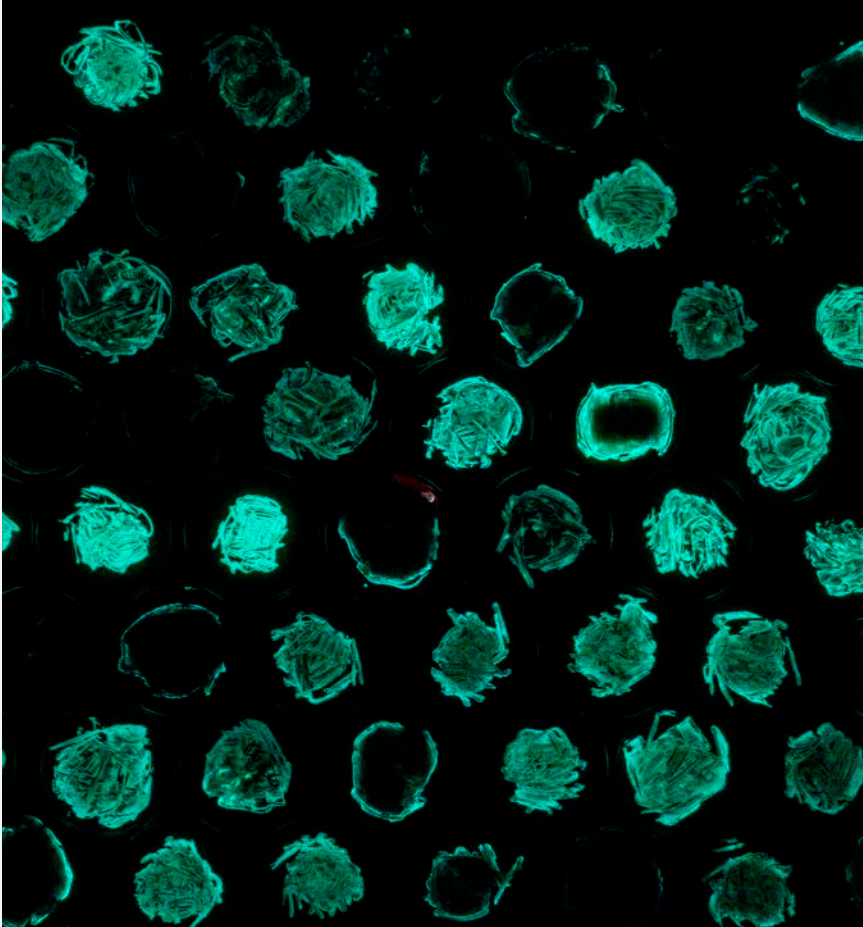

Something digital?

Something numerical?

Something scientific?

Not something I have?

What does our 'data' look like?



Steve Brown GroundMerge Coffee Cans 2018
Digitally printed bone china collection
Download (3MB)



Steve Brown GroundMerge Tea Set 2018
Digitally printed bone china collection
Download (2MB)



Steve Brown GroundMerge Plate I 2018
Digitally printed bone china collection
Download (3MB)



Steve Brown GroundMerge Plate IV 2018
Digitally printed bone china collection
Download (2MB)



Steve Brown GroundMerge Tea Set II 2018
Digitally printed bone china collection
Download (2MB)



Steve Brown Bokeh Mugs I, II, III 2018
Digitally printed bone china collection
Download (3MB)



Stevens, John (2018) *SuperTowel*

Brown, Steve (2018) *Prototypes*



Jackson, Elizabeth (2007) *The Glacier Project*

What does our 'data' look like?



McAleer, Sarah (2003) *Children's Jewellery in Europe - traditions and contemporaneity*



Phillips, Rob (2020) *My Naturewatch*

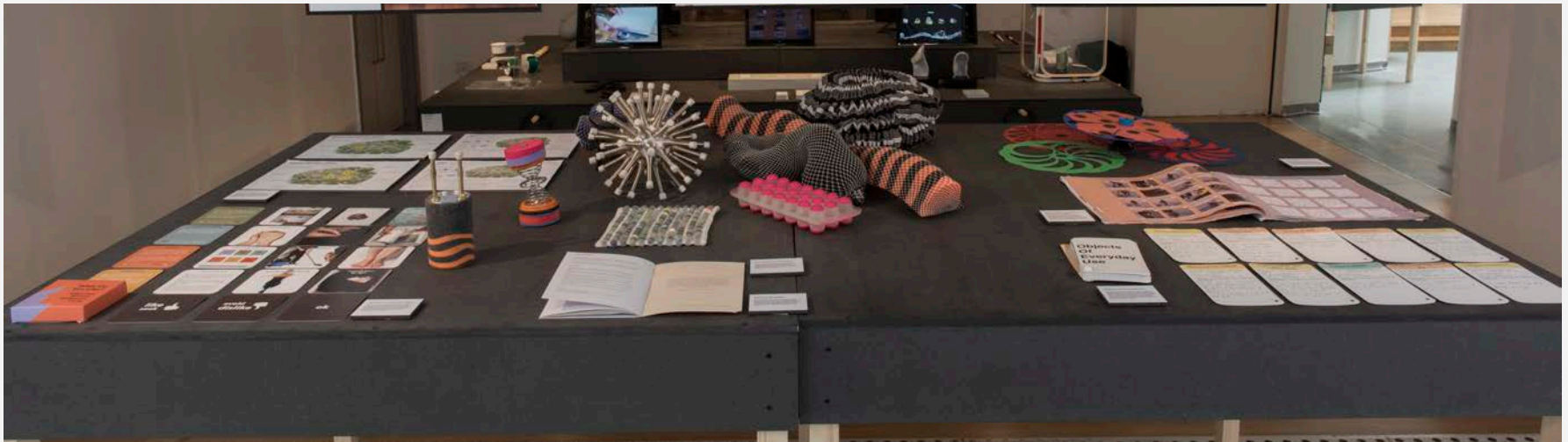

Gaudion, Katie (2015) *A Designer's Approach: Exploring how autistic adults with additional learning disabilities experience their home environment*

What does our 'data' look like?

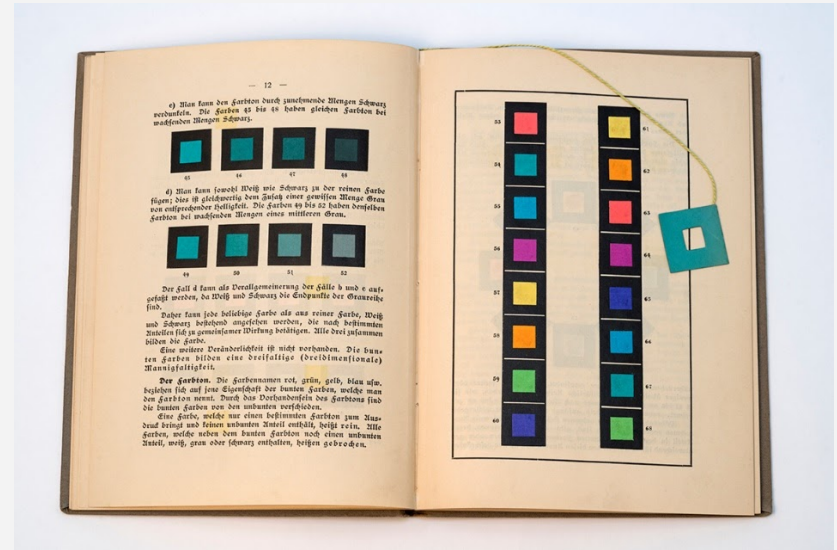
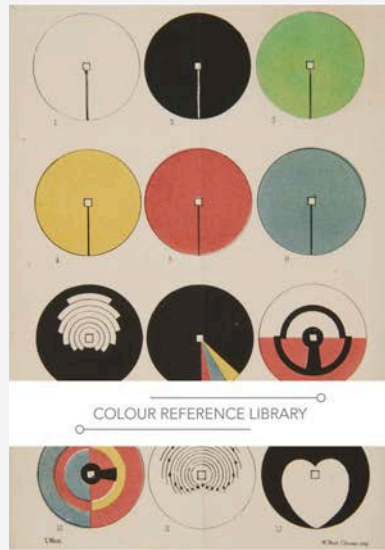
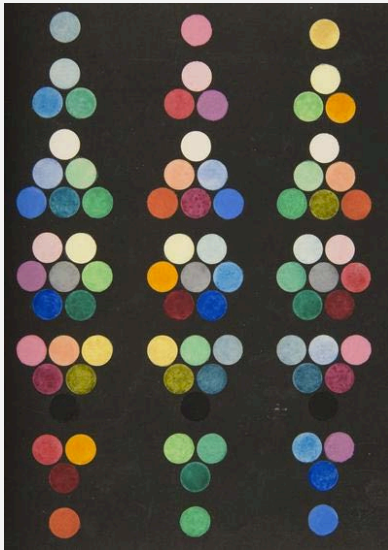

RCA RDM policy



Aspirational policy

Developed with the DCC

Covers all RCA research projects

Outlines responsibilities of multiple stakeholders

Provides clear framework and guidance for good practice

A lifecycle for the arts?

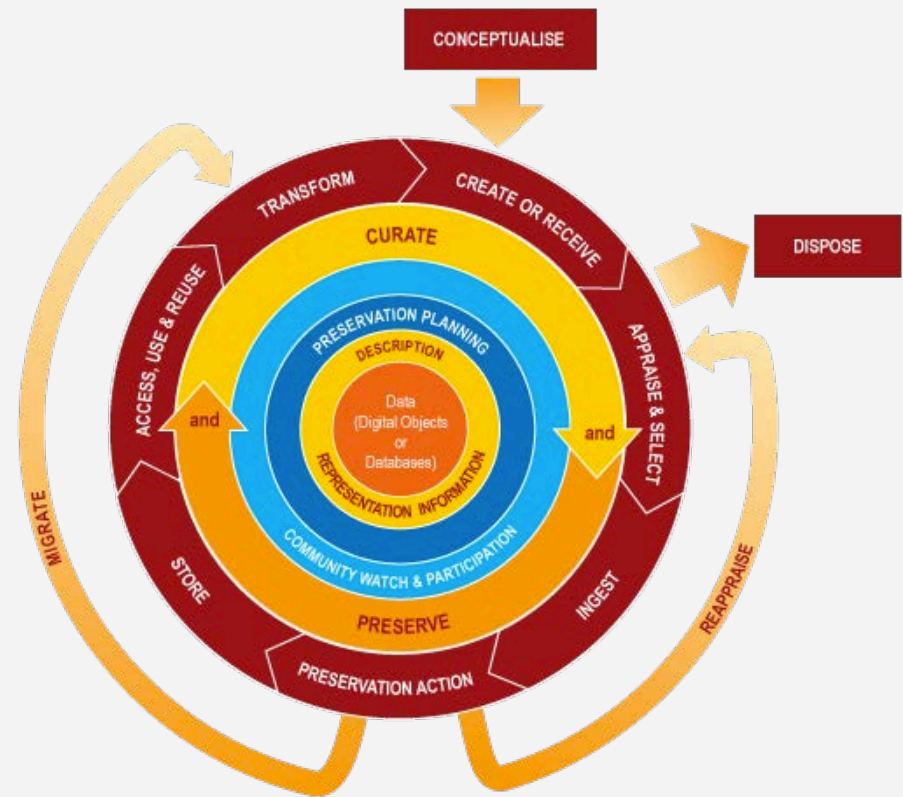



Royal College of Art (2016) *School of Communication Studios*

RCA Research Data Lifecycle

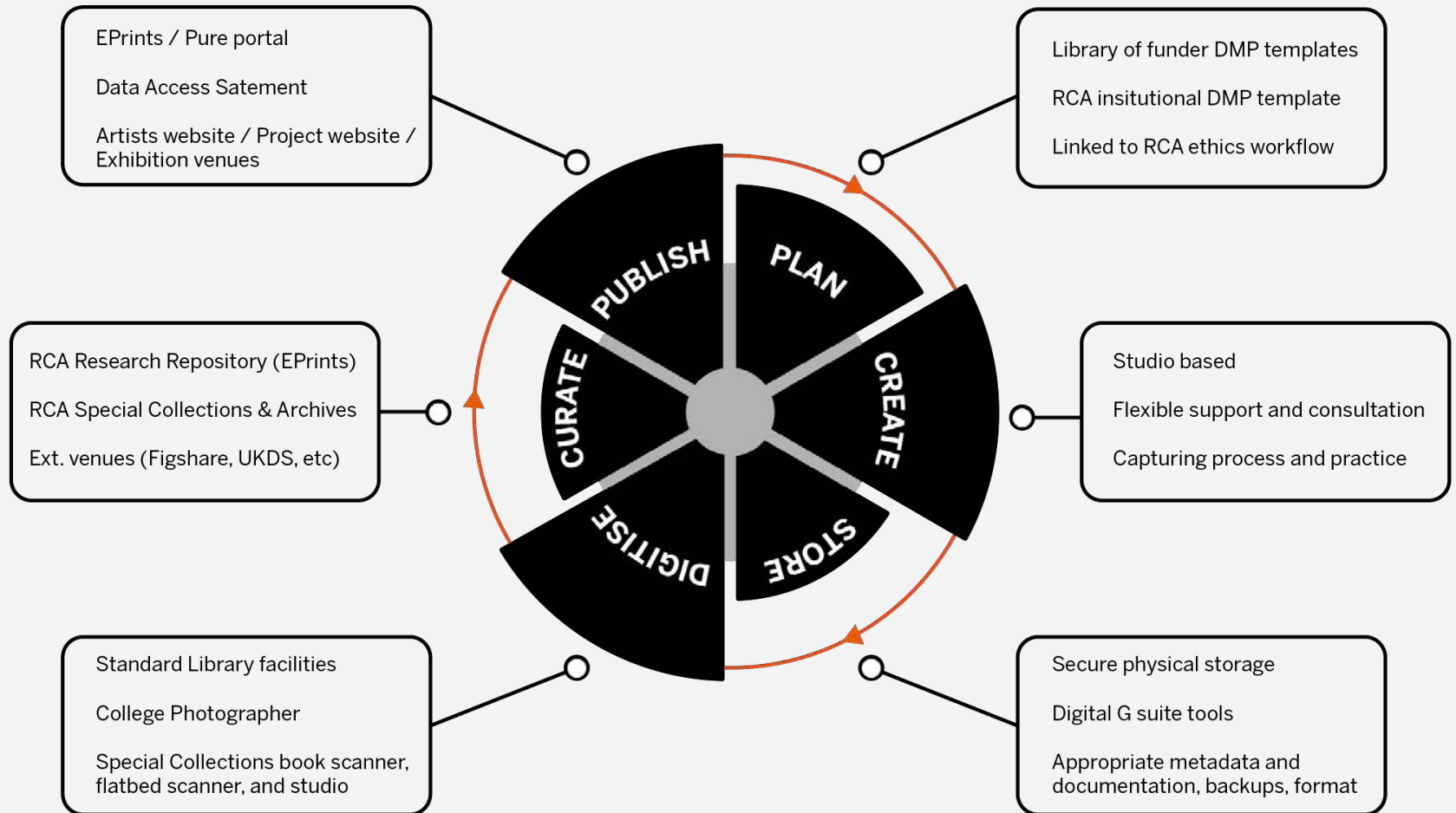

Communicating the service



Faingold, Kitty (2017) *BodyWorld*

Language that speaks to art and design researchers

Stress the benefits to research community

Regular opportunities for training

Departmental champions

Visible, dynamic, proactive support

Challenges and opportunities



Mato, Patricia (2016) *Horror Vacui*

STEM oriented policy landscape

Multiplicity of policies

Staff time & policy fatigue

Infrastructure

Understanding – Mandate vs good research practice

Thanks

Images:

Boyd, Jonathan (2009) *Ink Well (exploded)*, Royal College of Art Special Collections.

Brown, Steve (2018) *Prototypes*. <https://researchonline.rca.ac.uk/3129/>. Available under a CC-BY-NC-ND license.

Faingold, Kitty (2017) *BodyWorld*. Image courtesy of the artist.

Furet, Charlotte (2016) *Living Pixels: A living, digital display made from bioluminescent bacteria*. Image courtesy of the artist.

Gaudion, Katie (2015) *A Designer's Approach: Exploring how autistic adults with additional learning disabilities experience their home environment*. Image courtesy of the artist.

Jackson, Elizabeth (2007) *The Glacier Project*, Royal College of Art Special Collections.

Mato, Patricia (2016) *Horror Vacui*. Image courtesy of the artist.

McAleer, Sarah (2003) *Children's Jewellery in Europe - traditions and contemporaneity*, Royal College of Art Special Collections.

Phillips, Rob (2020) *My Naturewatch*.

Royal College of Art (2016) *School of Communication Studios*. © Royal College of Art.

Royal College of Art (2016) *Dyson Building*. © Royal College of Art.

Stevens, John (2018) *SuperTowel*. <https://researchonline.rca.ac.uk/4295/>. Available under a CC-BY-NC-ND license.

Record of Student Work, Royal College of Art Special Collections, work: © the creators; images: © Royal College of Art.



Royal College of Art

Postgraduate Art & Design